

Lift-!N

Hybrid



MFU&RF
SYNERGY EFFECT

 MFU & RF Synergy

 DOT & LINE Mode (FL)

20_{type} 20 Types of cartridge

World First "MFU + RF" , SD
(Synergy Dotting) Handpiece

MFU & RF SYNERGY EFFECT



servicioalcliente@luxomedica.com
www.tentreklasers.com

Copyright © 2022 Tentrek Lasers. All rights reserved

Lift-!N
Hybrid



NEW
TECHNOLOGY

ONE
treatment

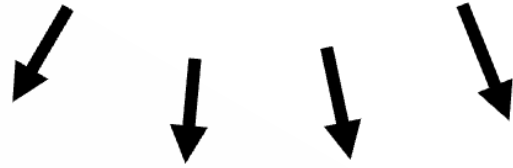

MULTIPLE
SKIN GOALS

Tightening
Contouring
Elasticity
Texture
Moisturizing

Lift-!N
Hybrid

RF

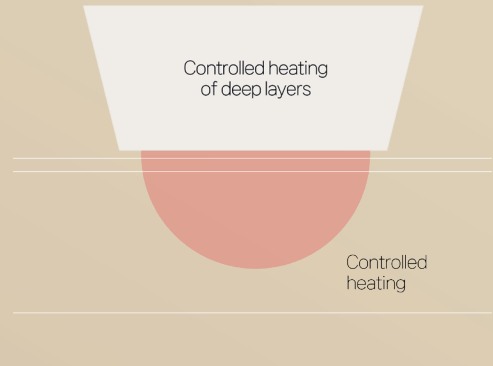
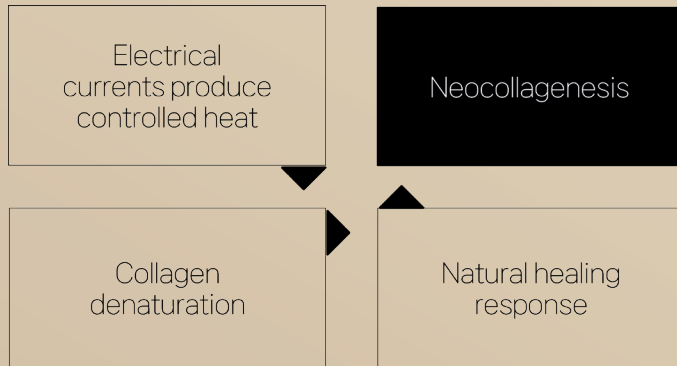

WORLD'S FIRST
SYNERGY DOTTING TECHNOLOGY

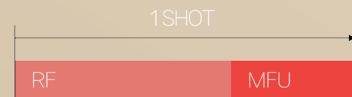

MFU & RF SYNERGY

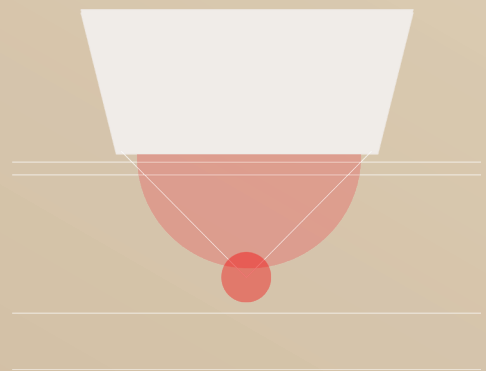

PRE-HEATING EFFECT

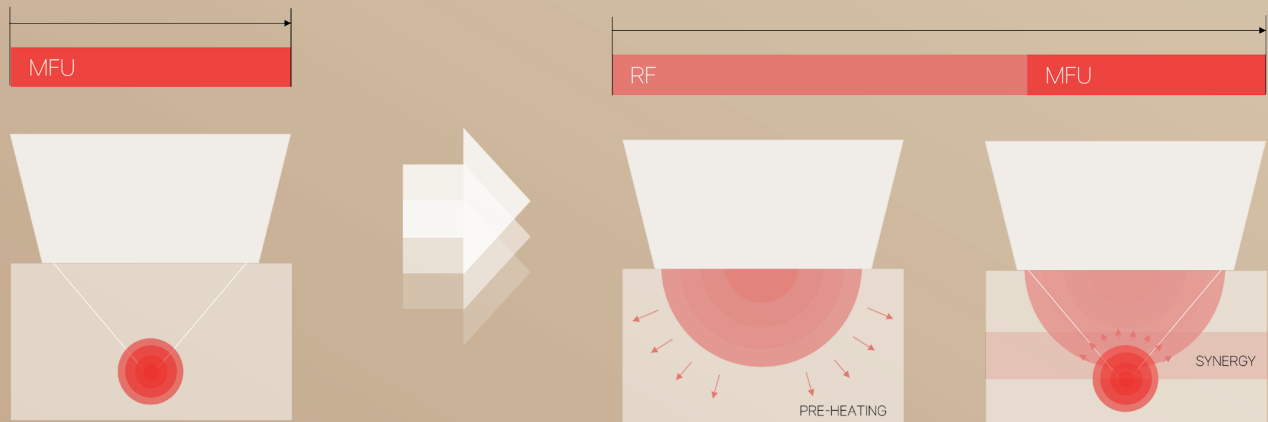

WORLD'S FIRST
SYNERGY DOTTING TECHNOLOGY

MFU & RF SYNERGY

VS MFU ONLY

BEFORE AV. +7.7°C AFTER

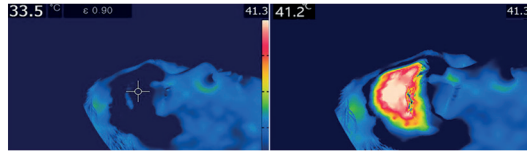

HIGHER
HEATING
EFFECT

BEFORE AV. +1.7°C AFTER

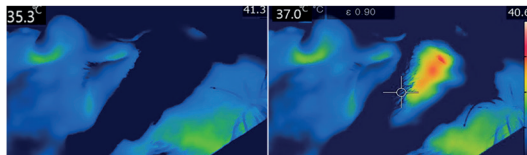

WORLD'S FIRST
SYNERGY DOTTING TECHNOLOGY

MFU & RF SYNERGY

VS MFU ONLY

BEFORE AFTER

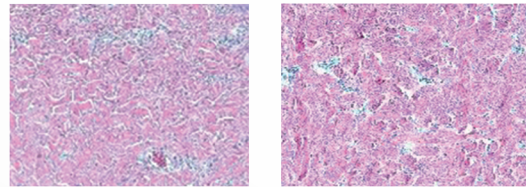

HIGHER
COLLAGEN
ACTIVITY

BEFORE AFTER

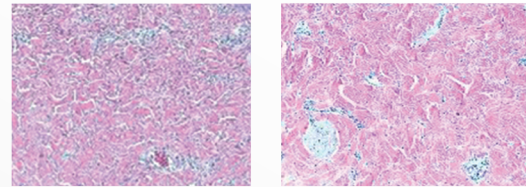

Preclinical Performance and Safety Evaluation Tests for Focused
Ultrasound Stimulator System (Model: NEW DOUBLO / V-R0).
Seoul National University Bundang Hospital, 2021.

WORLD'S FIRST
SYNERGY DOTTING TECHNOLOGY

MFU & RF SYNERGY

VS MFU ONLY

BEFORE AFTER

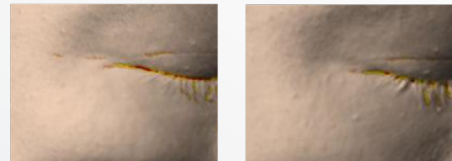

62%

MORE
EFFECTIVE

EYE
WRINKLES
IMPROVEMENT

*8 WEEKS

BEFORE AFTER

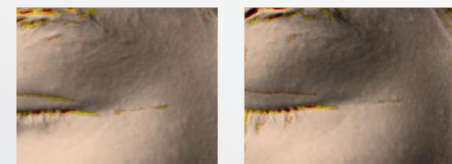

Superiority of HIFU + RF Synergy compared to HIFU. Human body
application test results from Human Skin Clinical Trial Center, August
2022.

Combining HIFU
with bipolar RF
SYNERGISTICALLY
IMPROVES SKIN
REJUVENATION,
including pore
reduction,
periorbital wrinkle
improvement,
skin elasticity, and
skin moisturization.



AMAZING
RESULTS

WORLD'S FIRST
SYNERGY DOTTING TECHNOLOGY

MFU & RF SYNERGY

VS MFU ONLY

BEFORE

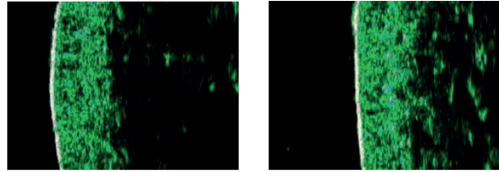

BEFORE

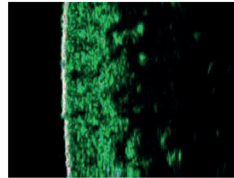

AFTER

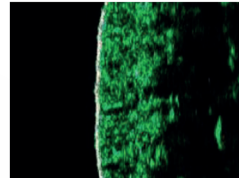

43%

**INNER SKIN
DENSITY
IMPROVEMENT**

***8 WEEKS**

Superiority of HIFU + RF Synergy compared to HIFU. Human body application test results from Human Skin Clinical Trial Center. August 2022.

WORLD'S FIRST
SYNERGY DOTTING TECHNOLOGY

MFU & RF SYNERGY

VS MFU ONLY

BEFORE

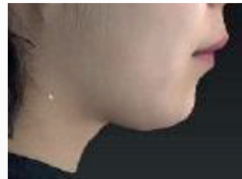

AFTER

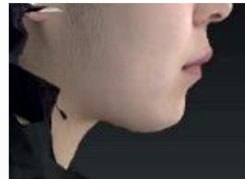

BEFORE

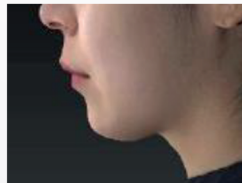

AFTER

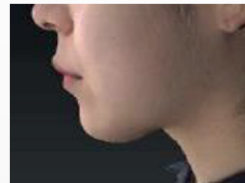

31%

**JAWLINE
LIFTING
EFFECT**

***8 WEEKS**

Superiority of HIFU + RF Synergy compared to HIFU. Human body application test results from Human Skin Clinical Trial Center. August 2022.

Lift-!N
Hybrid

WORLD'S FIRST
SYNERGY DOTTING TECHNOLOGY

MFU & RF SYNERGY

BEFORE



AFTER



EYE WRINKLES
SMILE LINES
JAWLINE

WOMAN 40S

WORLD'S FIRST
SYNERGY DOTTING TECHNOLOGY

MFU & RF SYNERGY

BEFORE



AFTER



EYE WRINKLES
SMILE LINES
JAWLINE

WOMAN 40S

PRECISION IN TARGETING

Targeted treatments require precision to avoid affecting surrounding healthy tissue. Cartridges with adjustable penetration depth settings can help practitioners tailor the treatment to the specific area they want to address.

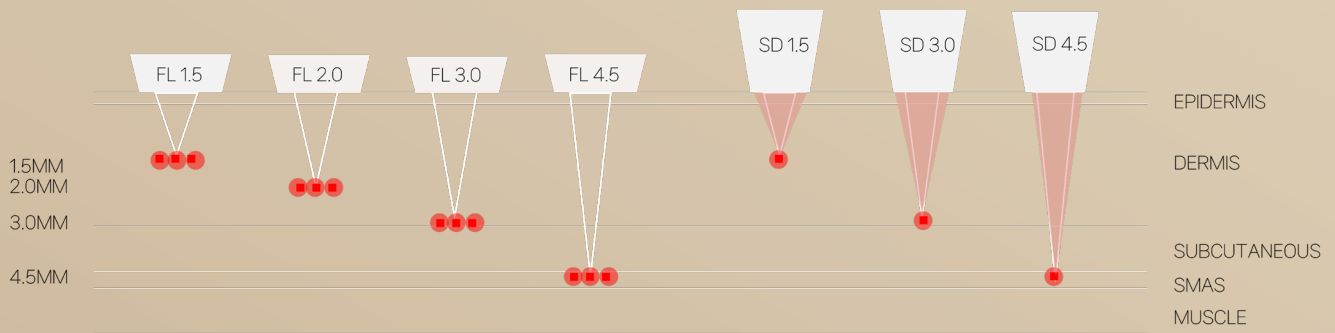

EFFECTIVENESS
PROVED BY
CLINICAL STUDIES

+83%
SMILE LINES
IMPROVEMENT

+25%
DENSITY OF
INNER SKIN

+29%
JAWLINE
IMPROVEMENT

+10%
EYE WRINKLES
IMPROVEMENT

Lift-!N
Hybrid

FULL-BODY MFUSCULPTING & SKIN TIGHTENING

The 4 cartridges for body application allow to offer your customers ultimate body sculpting treatments.



IMMEDIATE RESULTS

NO DOWNTIME

NO PAIN

- Abdomen
- Flanks
- Bra Line
- Neck
- Decolletage
- Arms
- Underarms
- Back
- Buttocks
- Hips
- Thighs
- Knees
- Calves
- Ankles

Lift-!N
Hybrid



100% COVERAGE WITH LINE MODE

Line mode offers uniform, faster treatments for larger areas and may be less uncomfortable, while dot mode allows for precise, customizable treatments with less risk of overheating.

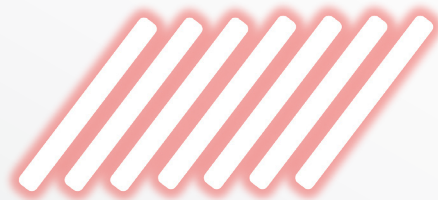
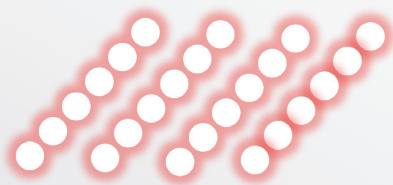

* One-touch switch between modes

EXTREMELY FAST TREATMENT

Standard 300 shots treatment for facial skin, depending on parameters settings, starting from

3 MINUTES

Treating the face for **facial skin tightening** and lifting, a basic MFU treatment might involve around **300 to 400** individual **ultrasound shots**. On the other hand, when treating larger areas or areas with more significant laxity, such as the neck or décolletage, the number of shots may increase to **500 or more**.

Lift-!N
Hybrid

SAFETY

CONTACT SENSOR

The cartridge will stop operating when it is not contacted with the skin



MOVEMENT SENSOR

The movement sensor prevents consecutive shots in one place



Lift-!N
Hybrid

WORLD'S FIRST
SYNERGY DOTTING TECHNOLOGY

Clinical cases

Woman in her 40s

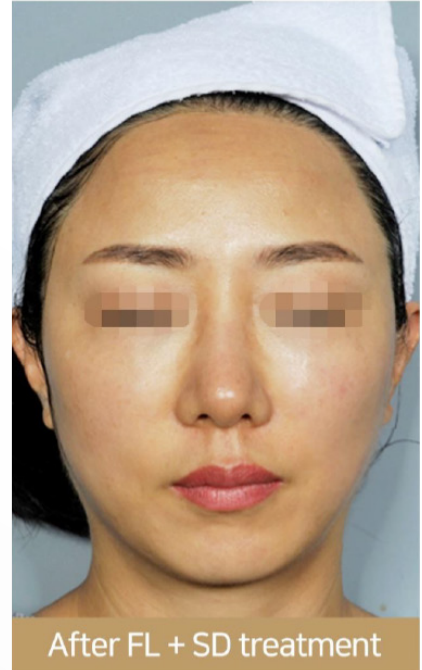

Woman in her 40s

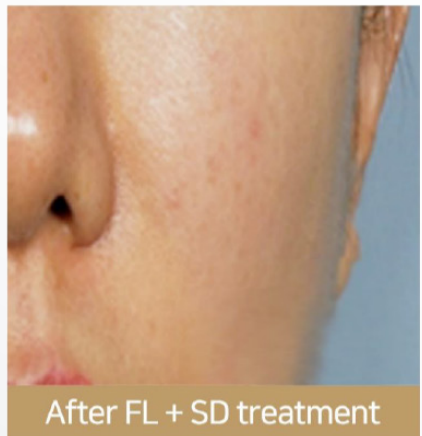
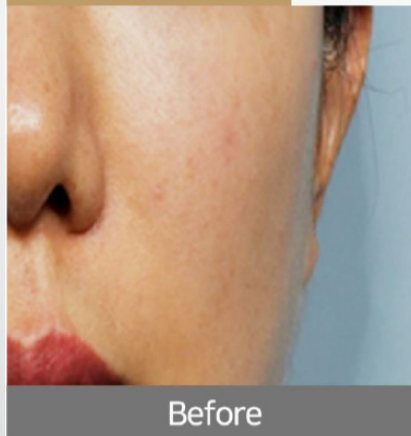

Lift-!N
Hybrid

WORLD'S FIRST
SYNERGY DOTTING TECHNOLOGY

Clinical cases

Woman in her 40s



Woman in her 40s

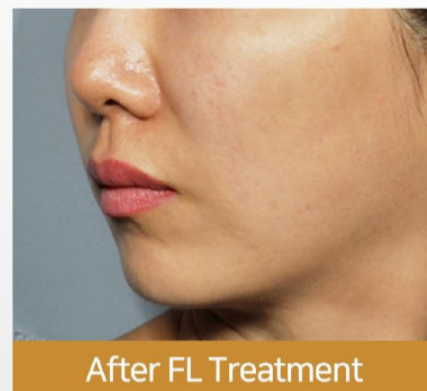
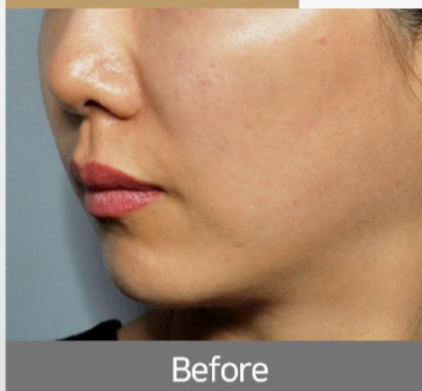

Lift-!N
Hybrid

WORLD'S FIRST
SYNERGY DOTTING TECHNOLOGY

Clinical cases

Woman in her 40s



Woman in her 40s



Lift-!N
Hybrid

Lift-!N

Hybrid



Lift-!N
Hybrid

FL HP

FOCUSED ULTRASOUND LINEAR
HAND PIECE



SD HP



1.2

1.2m 2

12000

0.40

1.5m 23.0m

12000

67

300000

